



QUOTATION

CLIENT: Mr & Mrs Customer

ADDRESS:

PHONE HOME: -

EMAIL:

SALESPERSON:

DATE: 30/07/15

WORK: -

MOBILE: 1234 123 123

PHONE:



F7 Permapine to:	Purlins and Collar Ties
F7 LOSP Bettapine to:	All other timberwork

Note: Any perspective or 3 dimensional images are for illustrative purposes only, and may not accurately represent the actual product being provided.

Sheet # 1 of 2

BUILDING MATERIALS

	Size/Material	Spacings	Fixings
Posts	88x88		600 Tornado
Beams	230x42		Bolted
Rafters	185x42		
Purlins	70x45 CCA		100 Bugle Screws
Ridge	230x30		
Collar Ties	140x45 CCA (Double)		Bolted
Hips	230x42		
Barge			
Fascia			
Stiffeners	90x35 Pinus		
Decking			
Joists			
Bearers			
Stumps			

	Type / Material	Specifications
Balustrade		
Handrail		
Stairs		
Gable End		
Screening / Frieze		

ROOFING

	Colour / Brand	Profile
Colorbond	Suntuf SolarSmart (TBA)	Corrugated
Polycarbonate		
Shadecloth / Other		

	Size / Type	Colorbond / Zinc
Ridge Capping	Squash Fold	Colorbond (TBA)
Flashings	Tapered Flashing	Colorbond (TBA)
Flashings		
Gutter	Profile To Be Confirmed	Colorbond (TBA)
Box Gutter		Colorbond (TBA)
Downpipe	75mm PVC	

PAINTING / OILING

	Colours / Oil	Supply Only Option
Frame	Painting By Bettawood	
Deck		
Trellis / Screening		

NOTES

Council Approval: Included
 Existing pavers removed for Post Supports reinstated by: Owner
 New downpipes connected into existing Stormwater System by: Owner
 Excess Soil removed from post holes to be stockpiled on site
 No allowance for Electrical or Plumbing

MATERIAL COSTING (All prices GST inclusive)

	Amount	Option
Pergola / Carport	\$	
Decking / Balustrade	\$	
Painting / Oiling	\$	
TOTAL COST MATERIALS	\$	
INSTALLATION (Payable to Builder)	\$	
TOTAL COST PROJECT	\$	

INSTALLATION

BettaWood are pleased to supply you a quotation from one of our licensed Builders who will deal direct with you for your project. Payment for the amount quoted is to be made direct to Builder upon completion.

ACCEPTANCE

I / We accept this quotation for the supply of materials and agree to pay the deposit and pay the balance for materials prior to or on delivery.

Signed: _____ Name: _____
 Deposit Paid \$ _____ Balance \$ _____

BETTAWOOD MORE THAN JUST A TIMBERYARD

VISIT OUR SHOWROOM TODAY

LOCATED: 706 SOUTH ROAD GLANDORE

Ph: 8297 8844 Fax: 8293 8619

www.bettawood.com.au info@bettawood.com.au



QUOTATION

CLIENT: Mr & Mrs Customer

ADDRESS:

PHONE HOME: -

EMAIL:

SALESPERSON:

DATE: 30/07/15

WORK: -

MOBILE: 1234 123 123

PHONE:

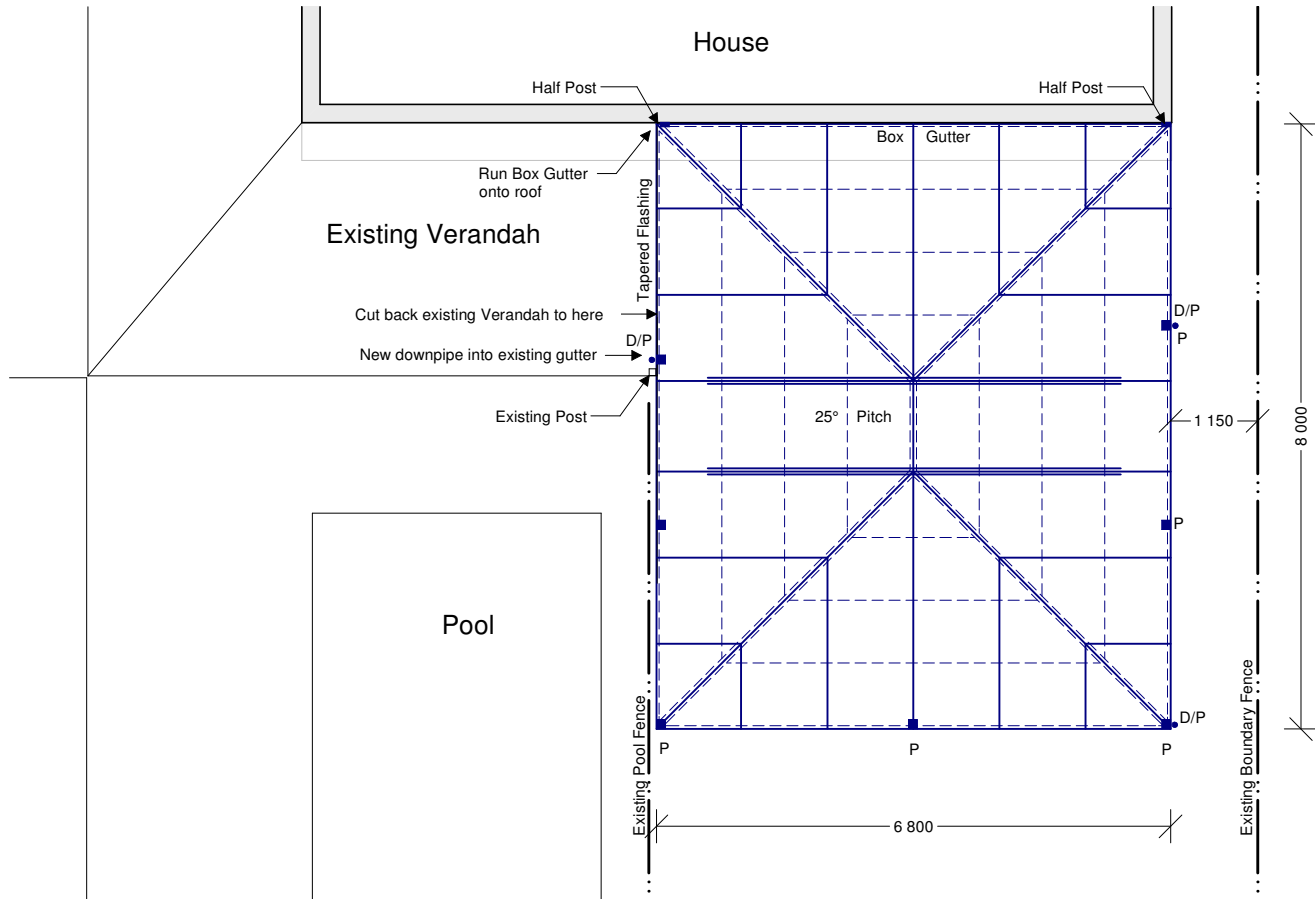

VERANDAH LAYOUT: PLAN VIEW

F7 Permapine to:	Purlins and Collar Ties
F7 LOSP Bettapine to:	All other timberwork

Note: Any perspective or 3 dimensional images are for illustrative purposes only, and may not accurately represent the actual product being provided.

Sheet # 2 of 2

BUILDING MATERIALS

	Size/Material	Spacings	Fixings
Posts	88x88		600 Tornado
Beams	230x42		Bolted
Rafters	185x42		
Purlins	70x45 CCA		100 Bugle Screws
Ridge	230x30		
Collar Ties	140x45 CCA (Double)		Bolted
Hips	230x42		
Barge			
Fascia			
Stiffeners	90x35 Pinus		
Decking			
Joists			
Bearers			
Stumps			

	Type / Material	Specifications
Balustrade		
Handrail		
Stairs		
Gable End		
Screening / Frieze		

ROOFING

	Colour / Brand	Profile
Colorbond	Suntuf SolarSmart (TBA)	Corrugated
Polycarbonate		
Shadecloth / Other		

	Size / Type	Colorbond / Zinc
Ridge Capping	Squash Fold	Colorbond (TBA)
Flashings	Tapered Flashing	Colorbond (TBA)
Flashings		
Gutter	Profile To Be Confirmed	Colorbond (TBA)
Box Gutter		Colorbond (TBA)
Downpipe	75mm PVC	

PAINTING / OILING

	Colours / Oil	Supply Only Option
Frame	Painting By Bettawood	
Deck		
Trellis / Screening		

NOTES

- Council Approval: Included
- Existing pavers removed for Post Supports reinstated by: Owner
- New downpipes connected into existing Stormwater System by: Owner
- Excess Soil removed from post holes to be stockpiled on site
- No allowance for Electrical or Plumbing

MATERIAL COSTING (All prices GST inclusive)

	Amount	Option
Pergola / Carport	\$	
Decking / Balustrade	\$	
Painting / Oiling	\$	
TOTAL COST MATERIALS	\$	
INSTALLATION (Payable to Builder)	\$	
TOTAL COST PROJECT	\$	

INSTALLATION

BettaWood are pleased to supply you a quotation from one of our licensed Builders who will deal direct with you for your project. Payment for the amount quoted is to be made direct to Builder upon completion.

ACCEPTANCE

I / We accept this quotation for the supply of materials and agree to pay the deposit and pay the balance for materials prior to or on delivery.

Signed: _____ Name: _____
 Deposit Paid \$ _____ Balance \$ _____

BETTAWOOD MORE THAN JUST A TIMBERYARD

VISIT OUR SHOWROOM TODAY

LOCATED: 706 SOUTH ROAD GLANDORE

Ph: 8297 8844 Fax: 8293 8619

www.bettawood.com.au info@bettawood.com.au